AGU™ PUBLICATIONS

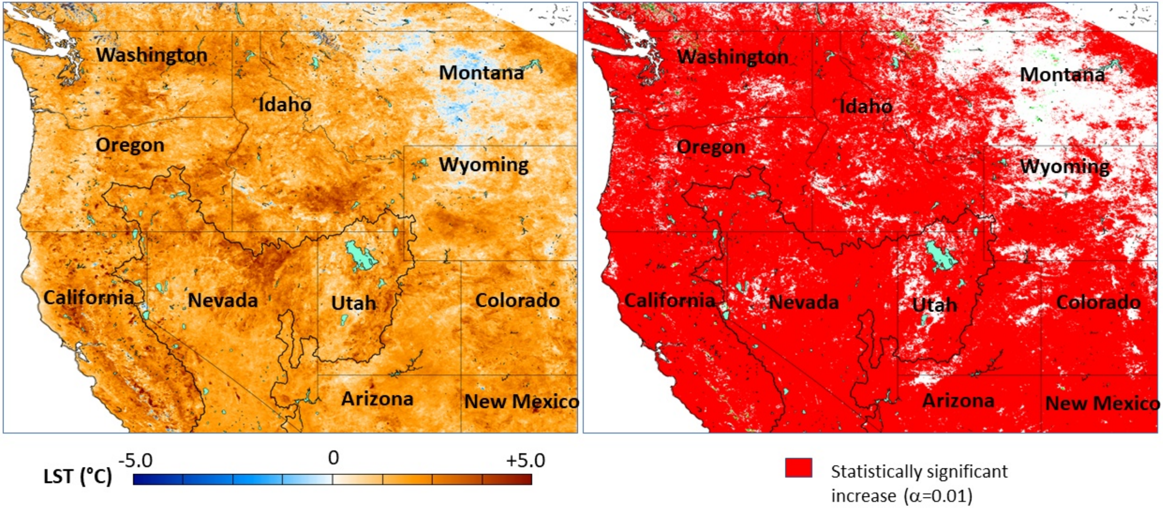
Washington
Montana
Idaho
Oregon
Wyoming
California
Nevada
Utah
Colorado
Arizona
New Mexico
LST (°C)
-5.0
0
+5.0
Washington
Montana
Idaho
Oregon
Wyoming
California
Nevada
Utah
Colorado
Arizona
New Mexico
🟥 Statistically significant increase (α=0.01)

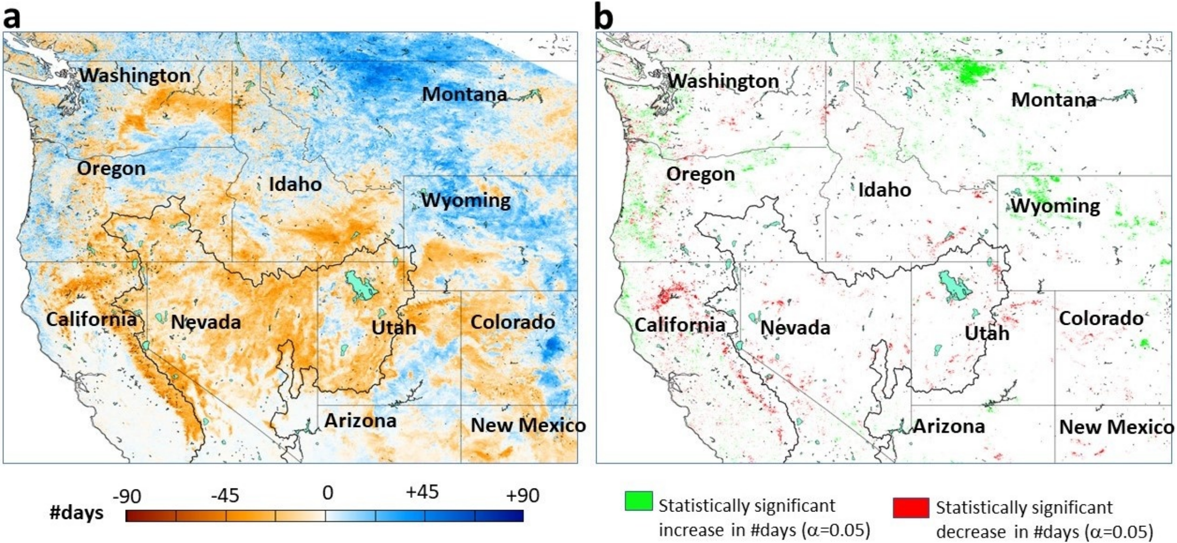
a
Washington
Montana
Oregon
Idaho
Wyoming
California
Nevada
Utah
Colorado
Arizona
New Mexico
#days
-90
-45
0
+45
+90
b
Washington
Montana
Oregon
Idaho
Wyoming
California
Nevada
Utah
Colorado
Arizona
New Mexico
🟩 Statistically significant increase in #days (α=0.05)
🟥 Statistically significant decrease in #days (α=0.05)

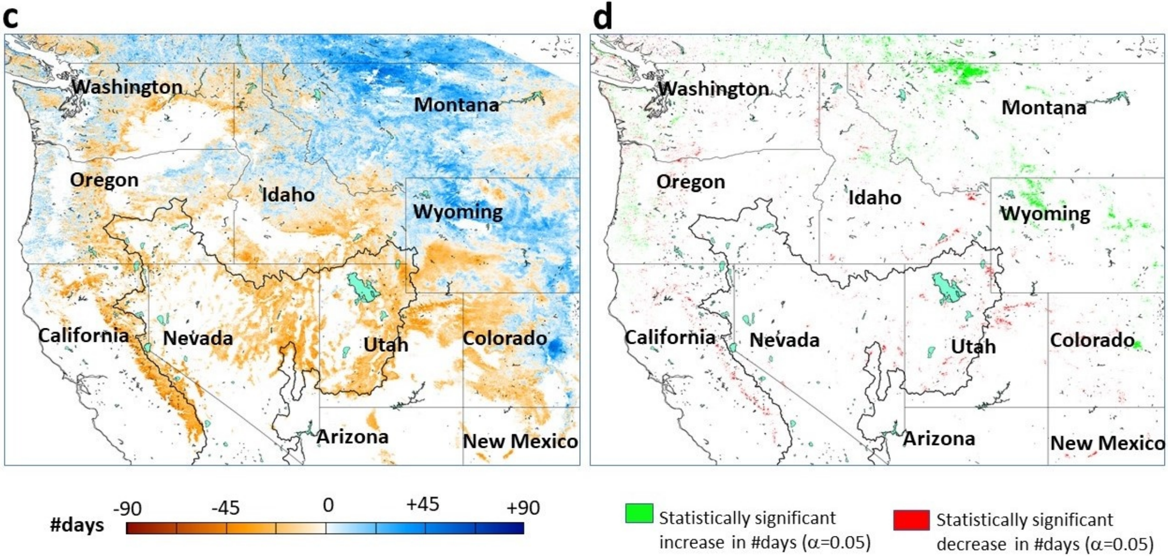
c
Washington
Montana
Oregon
Idaho
Wyoming
California
Nevada
Utah
Colorado
Arizona
New Mexico
#days
-90
-45
0
+45
+90
d
Washington
Montana
Oregon
Idaho
Wyoming
California
Nevada
Utah
Colorado
Arizona
New Mexico
🟩 Statistically significant increase in #days (α=0.05)
🟥 Statistically significant decrease in #days (α=0.05)

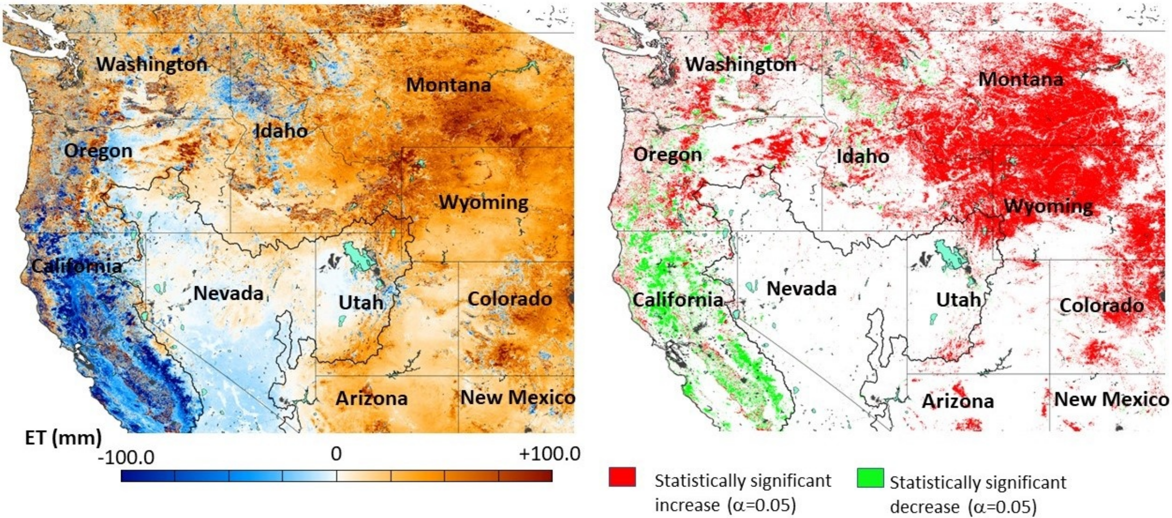
Washington
Montana
Idaho
Oregon
Wyoming
California
Nevada
Utah
Colorado
Arizona
New Mexico
ET (mm)
-100.0
0
+100.0
Washington
Montana
Oregon
Idaho
Wyoming
Nevada
California
Utah
Colorado
Arizona
New Mexico
🟥 Statistically significant increase (α=0.05)
🟩 Statistically significant decrease (α=0.05)